

Patient report

Bio-Rad DATE: 07/25/2019
D-10 TIME: 03:09 PM
S/N: #DJ4I016123 Software version: 4.30-2
Sample ID: 10278703
Injection date 07/25/2019 03:04 PM
Injection #: 26 Method: HbA1c
Rack #: --- Rack position: 4

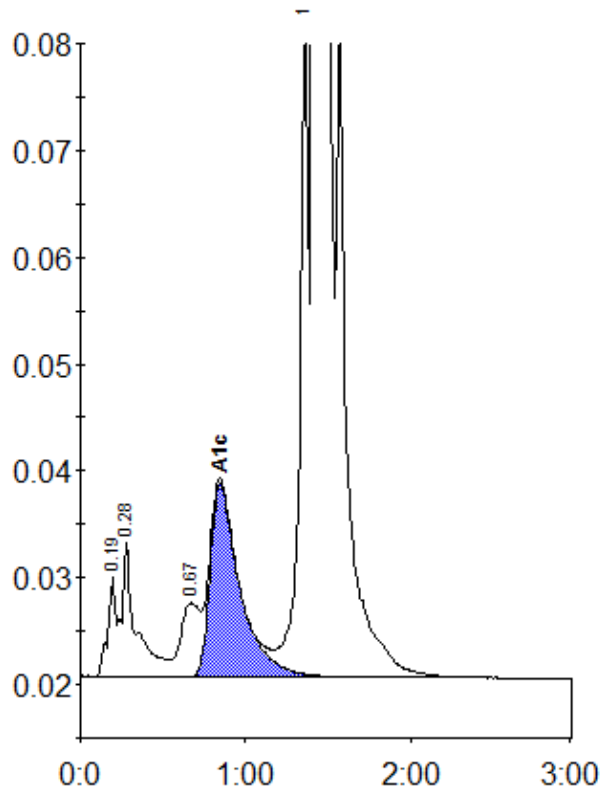

Peak table - ID: 10278703

Peak	R.time	Height	Area	Area %
A1a	0.19	9476	32738	0.8
A1b	0.28	12527	75657	1.8
LA1c/CHb-1	0.67	6927	54976	1.3
A1c	0.85	18143	228377	7.2
P3	1.36	64793	229415	5.5
A0	1.42	947851	3573277	85.2
Total Area:		4194440		

Concentration:	%
A1c	7.2